

*Cara per te quest'anima..*  
dall'opera "Armida" di G. Rossini

**ANDANTE**

**variazione 1.**

variazione 2.

cantabile

variazione 3.

più mosso

1. Tempo

variazione 4.

Coda

*Ombra che a me d'intorno..*  
dall'opera "Gabriella di Vergy" di S. Mercadante

ANDANTE

variazione 1.

*Cantabile, più lento.*

variazione 2.

*calando.....*

*Espressiva*

variazione 3.

variazione 4.

Coda

The Coda section consists of nine staves of music in G major. The notation includes various rhythmic patterns, slurs, and dynamic markings. The first staff begins with a series of eighth notes and quarter notes, featuring a sharp sign above a note. The second staff contains a sixteenth-note triplet and a sixteenth-note sixteenth-note pair. The third staff features a triplet of eighth notes and a sixteenth-note sixteenth-note pair. The fourth staff includes a trill (tr) and a sixteenth-note sixteenth-note pair. The fifth staff shows a series of eighth notes and quarter notes. The sixth staff features a series of eighth notes and quarter notes, with a forte (sf) dynamic marking. The seventh staff includes a series of eighth notes and quarter notes, with a sharp sign above a note. The eighth staff features a series of eighth notes and quarter notes, with a trill (tr) and a sixteenth-note sixteenth-note pair. The ninth staff concludes the section with a series of eighth notes and quarter notes, ending with a double bar line.

La ci darem la mano..  
dall'opera "Don Giovanni" di W. A. Mozart

ANDANTE

variazione 1.

*Minore espressivo a mezza voce*

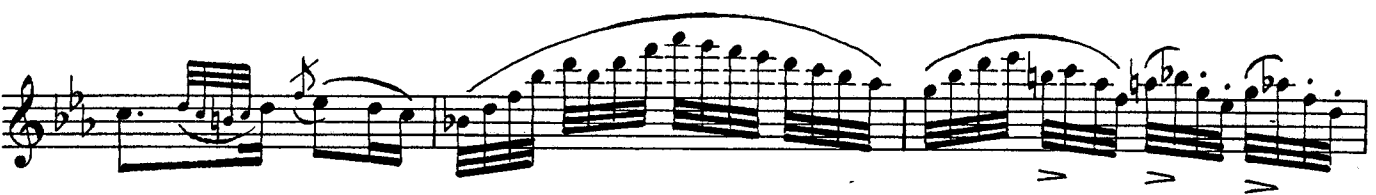

variazione 4.

